

Texas ★ Knights

Volume 1

Number 2

October - January 1981

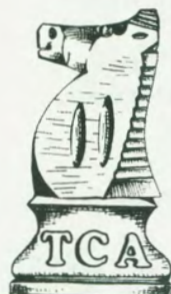

OFFICIAL BULLETIN OF
THE TEXAS
CHESS ASSOCIATION

REMEMBER THE 1980 TEXAS CHAMPIONSHIP?

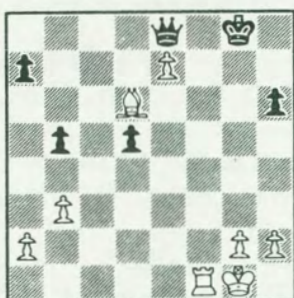

Final Position:
Henley vs. Brieger
Black to move



R. Atlas vs.
G. Trammell after
21. R-Q8 ch.!



Final Position:
Henley vs. Bone
Black to move



Bradford vs.
Henley before
47. RxB ch,
and Joe Bradford
is 1980 Champion

DO NOT MISS THE 1981 TEXAS CHAMPIONSHIP-
AMATEUR IN AUSTIN FEBRUARY 21-22, 1981

TL 45/2 (20/1), St. Edward's University, Moody Hall,
3001 S. Congress (IH-35 & Woodward exit), Austin.
EF. both sections \$20 if received by 2/18/81, \$25
at site. \$\$1450 b/115. In Two Sections: Champion-
ship, open to all 2000 and above, 4-SS. \$\$600 (\$500
gtd. to top two) 350-150-Exp.100, more per entries.
Top Texas Player gets "C. Harold Bone Memorial Trophy."
AMATEUR: 5-SS, poss. accel. Open to 1999/below.
\$\$ 150-75-50 Cat II, III, IV each 100-25, Cat V-VI
combined 100-25, Unr. 75, more per entries. ST required
of Texas residents. RG. 7-9 a.m. Rd. Championship 10-4,
9-3; Amateur, 9:30-2:30-7:30; 9-3. Entries: Austin
Chess Enterprises (Pat Long) P. O. Box 2307, Austin,
Texas, 78768, (512-472-6207) L.S.

President: Art Riley, 7223 Brookside Lane,
San Antonio, 78209
V.P.: Lynne Babcock, POB 9802 # 190
Austin, Texas 78766
Secy. Treas: Charles Davis, 216 Hamilton Bldg.,
Wichita Falls, 76301
Tournament Clearing House: Babcock, see above.

USCF Vice-Presidents: Bill Snead, 2111 Travis,
Amarillo, 79109; Clarence Callaway,
POB 1576, Irving, Tx., 75060

USCF Delegates: Lynne Babcock, Charles Davis,
Jeffrey Gamble, Art Riley.

Alternate Delegates: George W. Church, Jr., Joe
Bradford, Eric Bone, Ken Smith, Blake
Stevens, Jr., Robert Epstein, M.D.,
John McGaughy, Tommy Cole, Ron Hen-
ley.

Alternate Voting Members: G. S. Wren, Pete Prattes.

Regional Directors will be appointed before the next
issue.

Editor, Texas Knights, Lynne Babcock; Games Edi-
tor, Blake Stevens, Jr; International Editor, Pat
Long; Art Editor, Leigh Sanders. Contributing edi-
tors: Joe Bradford, Ron Henley, Robert Brieger,

The cover insert this issue was paid for by Austin
Chess Enterprises, Pat Long, President.

Advertising rates for camera ready copy are:
\$70 full page, \$40 half page, \$25 quarter page.
Our layout, \$110, \$60 and \$35.

Bulk rate mail does not forward, nor is it returned
to sender. Please send change of address or in-
quiries about single issues to Charles Davis, 216
Hamilton Bldg., Wichita Falls, Texas 76301.

Games (yours) should be sent to Blake Stevens, Jr.,
306 Antler, San Antonio, 78213.

This issue was paid for in part by a donation from
Jim Pratt in memory of his daughter, Aimee, who
lost her battle with cancer last August at M.D.
Anderson Hospital. Aimee was eight years old.
"Not the best, but the bravest little chess player
that ever lived," wrote her dad who enclosed a
picture of a golden-hair princess of girl sitting
seriously at a chess board with her brother, Troy.
To Jim and Barbara Pratt, to Troy, and all the
people in Benjamin, Texas, who loved her, our
deepest sympathy.

On another sad note, we bring
you news of the death of former
state champion and many times
Houston champion, Bill Bills,
who died in San Francisco
following a long illness. We
asked his good friend, Robert
Brieger for a representative
Bills game, and, of course,
Brieger responded.

Robert wrote: "Here is a game
from the 1965 Southwest Open
in which Bills clobbered me!"

Another oldtime Houston champ,
George Smith, said he could
search for the game where Bills
defeated Arthur Bisguier in Rd.
1 of the 1954 US Open on board
one. Brieger writes that the
mayor of New Orleans made Bills's
first move 1. N-QB3.

While we're waiting for that game,
here is Bill Bills crushing Brieger.

White: Bills Black: Brieger
Round Six, SWO, Sept. 6, 1965

1. P-Q4 P-Q3 2. N-KB3 N-Q2
3. B-B4 P-KR3 4. P-K4 P-K3
5. P-QB4 N-K2 6. N-QB3
- N-KN3 7. B-K3 P-K4 8. P-Q5
- B-K2 9. Q-Q2 N-R5 10. NxN
- BxN 11. P-KN3 B-N4
12. P-KB4 PxP 13. PxP
- B-R5 + 14. K-Q1 B-B3
15. B-Q3 P-QN3 16. K-B2
- P-QR-4 17. QR-K1 K-B1
18. N-N5 N-B4 19. BxN
- NPxB 20. P-K5 PxP 21. PxP
- B-K2 22. Q-KB4 P-KN4
23. Q-KB3 P-KN5 24. Q-K4
- R-R3 25. QR-KB1 B-N4
26. P-K6 P-KB3 27. QxP P-QB3
28. P-Q6 BxP 29. QxB PxN
30. B-N6 R-QR2 31. P-KR4
- R-KN2 32. PxB RxB 33. RxP+
- RxR 34. PxR Q-K1 35. Q-K7+
- QxQ 36. BPxQ+ K-K1 37. PxP
- P-KR4 38. R-KB1 R-KN1
39. P-N6 K-Q2 40. R-B8
- R-N7+ 41. K-Q1 Resigns.

Games from the Southwest Open
A Sampling

Alan Laverty vs Robert Atlas
At first blush it appears White is in a hurry to catch a train, going for a quick kill, but the score sheet indicates that one move before resignation, the first player consumed 66 minutes while the second 24.

1 d4 Nf6 2 c4 e6 3 Nc3 Bb4 4 e3 c5
5 Bd3 Nc6 6 Ne2 cd 7 ed d5 8 0-0,
0-0 9 Bg5 Be7 10 Qd2 h6 11 B:h6 dc
12 B:g7 cd 13 Qh6 Nh7 14 f4 Bf6
15 B:f8 de 16 Rf3 Q:d4 ch 17 Kh1
N:f8 18 N:e2 Bg7 19 Rg3 Ng6 0-1

Three by Dale Dike

Finishing with 5 points, Dale faced a tough schedule. His starting rating of 2075 was enhanced several dozen points and is within striking distance of the coveted masterhood.

Dike vs Ken Smith (2249)

1 P-K4,P-QB4 2 N-KB3,P-K3 3 P-Q4,PxP
4 NxP, P-QR3 5 B-Q3, P-Q3 6 0-0,N-Q2
7 P-QB4,P-QN3 8 N-QB3,B-N2 9 B-K3,
KN-B3 10 Q-K2, N-B4 11 P-B3, B-K2
12 QR-Q1, Q-B2 13 B-KB2, 0-0 14 B-N1
QR-B1 15 N-B2!, N/4-Q2 16 N-K3, KR-Q1
17 R-B1,Q-N1 18 KR-Q1, N-R4 19 P-QN3,
N-B5 20 Q-B1, B-QB3 21 P-N3, N-R4
22 P-B4, P-N3 23 N-N4, N/2-B3 24 NxN,
NxN 25 B-Q4,Q-N2 26 Q-K2,R-N1 27 R-K1
P-QN4 28 N-Q5,N-K1 29 NxBch,QxN
30 P-QB5, Q-N2(?) 31 PxP,NxP 32 B-R1,
N-K1 33 P-B5, Q-N3ch 34 Q-B2, QxQch
35 KxQ,B-N2 36 B-K5, QR-B1 37 RxR,
BxR 38 P-B6!(a tactical endgame trap),
N-Q3 39 K-K2,P-N5?(now it works)
40 R-Q1, N-N2 41 RxRch, NxR 42 B-Q6!
N-B3 43 K-Q3 resigns (the black king
is effectively barred from lending
aid to the Q-side pieces and pawns).

Dike vs L. Lucena (2178)

This game, so similar to the one above, has a different conclusion, as White allows the liberating 16... P-Q4 by Black. Then White's lapse in alertness is quickly punished.

(Dike v Lucena)

1 P-K4, P-QB4 2 N-KB3,P-K3 3 P-Q4,PxP
4 NxP,P-QR3 5 B-Q3, N-KB3 6 0-0,P-Q3
7 P-QB4,B-K2 8 N-QB3, 0-0 9 B-K3,P-QN3
10 Q-K2, B-N2 11 QR-B1, QN-Q2 12 B-N1
R-K1 13 KR-Q1, R-QB1 14 P-B3, Q-B2
15 P-QN3, Q-N1 16 B-KB2(?),P-Q4!
17 BPxP,PxP 18 NxP?,BxN 19 PxB?,RxR
20 RxR,B-R6 21 Q-B2,BxR 22 N-B6,Q-B5
23 Resigns

Tom Algeo (2269) vs Dale Dike

1 P-Q4, N-KB3 2 P-QB4,P-K3 3 N-KB3,
P-Q4 4 N-B3, P-B4 5 P-K3, N-B3 6 P-QR3,
PxQP 7 KPxQP, B-K2 8 P-B5, N-K5 9 Q-B2,
B-B3 10B-K3,NxN 11 QxN, 0-0 12 R-Q1,
P-QN3 13 PxP,QxP 14 N-K5,N-K2 15 P-QN4,
N-B4 16 B-KB4,R-Q1 17 B-K2, B-R3
18 BxB,QxB 19 Q-Q3,QxQ 20 RxQ,QR-B1
21 0-0,N-Q3 22 R-QN1,BxN 23 Draw

R. Deike(1909) v Michalski(2073)

1 N-f3,d5 2 c4,e6 3 g3,Nf6 4 Bg2,c5
5 cd,ed 6 d4,Nc6 7 0-0,Be7 8 b3,0-0
9 Bb2,Bg4 10 Nbd2,Rc8 11 Racl cd
12 Nd4 Qd7 13 N2f3 Bf3 14 Bf3 Rfd8
15 e3 Ne5 16 Bg2 Ne4 17 Rc8 Rc8
18 Qh5! This sally is only remotely
connected with a K-side attack; rather,
it is a double attack tactic directed
against both N and R. Judging from the
course of the game, Black must have not
seen both sinister objectives. Then,
again, perhaps he did perceive the
danger but could not solve the problem.



Position after 18 Q-R5!

Finally, thirdly, and most probably:
there is no salvation!! 18...Ng5
19 f4 Nd3 20 fg Nb2 21 Bh3 resigns.

A fun game, a funny game. Black, slipping into a poor game, suddenly repulses White, tries for too much, and the tables are turned once more.

1 P-QB4, P-K4 2 N-QB3, P-KB4 3 P-Q3, N-KB3 4 N-B3, P-Q3 5 Q-N3, B-K2 6 P-B5, N-B3 7 PxP, PxP 8 P-K4, PxP 9 PxP, B-Q2! 10 N-KN5, R-KB1 11 B-QB4?, P-Q4! (-Protects against the unkind mate threat, but more importantly renews the powerful move ...N-QR4-) 12 B-QN5, N-Q5 13 BxB ch, QxB 14 Q-Q1 (I believe the phrase is "an ignominious retreat," which is further hammered down by the move everybody sees: 14...P-KR3. Nevertheless, White may have a modicum more King safety than Black - small consolation), PxP(?) 15 O-O, Q-KB4(?) 16 Q-R4ch, K-Q1 17 B-K3, P-KR3 18 BxN, PxN 19 Q-R5ch, K-K1 20 BxP/K5, N-N5 21 Q-N5ch, K-B2 22 P-B3 (you see it coming, but what can you go about it? If 22...QxB 23 PxNch, K-K3 24 Q-B4ch and Black's chances of survival in the middle game are poor and his endgame is no great smacks either.)



Position after 22 P-B3

22 ...N-K6 23 PxP Resigns.

Grose (2080) v. C. A. Riley

1 P-Q4, N-KB3 2 P-QB4, P-K3 3 N-KB3 P-QN3 4 N-B3, B-N2 5 Q-B2, P-Q4 6 B-N5, B-K2 7 R-Q1, P-B3 8 P-K3, O-O 9 B-Q3, P-KR3 10 P-KR4 Adding a little zest to the game. 10 ...N-R3 11 P-QR3, PxP 12 BxP, N-B2 13 B-R2, PxP 14 PxP, P-N3 15 PxN, BxP 16 N-K4, K-N2 17 P-KN4, R-R1 18 RxR, QxR 19 NxB, KxN 20 N-K5, R-Q1

There is a danger in this position which may be alleviated by some such move as 20...R-QB1, but it is hidden at this moment and revealed instanter.

20...R-Q1 21 Q-K4!

Another Queen move with a double attack threat, this time against the Black N and KBP

21...Q-K1 22 Q-B4ch, K-N2 23 NxNP, N-Q4 24 BxN, KPxB 25 N-R4! and Black might have tried 25...B-B1 for some prolongation attempt, but instead played: 25...Q-K3? 26 Q-N5ch resigns.

Eight-move combo *

The following game features White planning to trap Black's queen. The second players acquiesces in this, but a series checks ensnares the hapless White King!

Tom Algeo vs Jeff Gamble

1 d4 Nf6 2 c4 e6 3 Nf3 b6 4 a3 d5 5 e3 Bd6 6 Nbd2 O-O 7 b4 c5 8 dc5 bc5 9 bc5 Bc5 10 cd5 Nd5 11 Qc2 Qe7 (11 e4?) 12 e4 Nf6 13 e5 Nd5 14 Bd3 f5 15 ef6 ep gf6 16 Ne4 Nd7 17 O-O Rf7 18 Re1 Bb7 19 Rb1 Bb6 20 Qb2 Rc8 21 a4 Nc5 22 Nc5 Rc5 23 Bd2 Qd6 24 Be4 Qd7

Black waits. He is safe on the K-side, strong in the center, and has his own future King side attack hidden in the wings. Unfortunately for White, 25 a5 is tactically unfeasible.

25 Qa2 Ba5 26 Nd4 (already eyeing Ne6) Bd2 27 Qd2 Re7 28 Rb3 Rg7!?

White should realize that Black can see a one-move threat and look further.



Position after 28...Rg7! ?

(Algeo v Gamble)

29 Ne6: Qe6 30 Bh7ch Kh7 31 Re6 Rg2 ch
 And now White must really play with extreme caution. Instead of capturing, 31 Kh1 is a poor choice: 31...Nb6! wins. The other choice is 31 Kf1 putting the question to Black to which there is no answer, only wiggles(31...Ba8)
 32 Kg2?Ne3ch 33 Kg3 Rg5ch 34 Kh4 Nf5ch 35 Kh3 Bg2 mate.

* I didn't say it was sound, but the final picture is piquant.

C. Hayden 2148 vs R. Deike 1909

1 e4 e6 2 d4 d5 3 Nc3 Nf6 4 Bg5 Bb4
 5 e5 h6 6 Bd2 Bc3 7 bc Ne4 8 Qg4 g6
 9 h4 c5 10 Bd3 Nd2 11 Kd2 c4 12 Be2 Nd7
 13 f4 h5 14 Qh3 Nb6 15 g4 hg 16 Qg4 Qe7
 17 h5 gh 18 Rh5 Rh5 19 Qh5 Bd7 20 Nf3
 0-0-0 21 Rg1 Na4 22 Ng5 Bd8 23 Qh7 a4!
 Cute and subtle, but more importantly, it works in this game.

24 Bh5?! Nc3 25 Bf7 Ne4 ch 26 Ne4 de
 27 Rg7 c3ch 28 Ke3 Bc6 29 Rg8 Bd5
 30 Rd8ch Kd8 31 Qg8 ch Kc7 32 f5 Qh4
 33 Be6 Qh6 ch 34 Ke2 Qh5 ch

It must be concluded that Black has a draw here and hereabouts. White will avoid f2 like the plague.

35 Kf1 Qd1 ch 36 Kg2 Qc2 ch?37 Kg3 Qd3ch
 38 Kh4 Be6 39 Qe6 c2? 40 Qd6 ch Kc8
 41 Qc5ch Kb8 42 e6 Qd1 43 e7 Qh1ch
 44 Kg4 Qglch 45 Kh5 Qdlch (perhaps better is 45...Qh2ch) 46 Kg6?Qg4ch
 47 Kf6 Qh4ch 48 Ke6 Qh6ch 49 Kd7 Qc6ch
 50 Qc6 bc 51 e8Qch Ka7 52 Qe7 clQ
 53 Kc8ch Resigns. A hard fought game.

Stouffer 1972 vs Hayden 2148

1 Nf3 c5 2 g3 Nc6 3 Bg7 g6 4 0-0 Bg7
 5 c4 e6 6 e4 Nge7 7 Nc3 0-0 8 d3 d5
 9 ed ed 10 Bf4(?) dc 11 dc Be6 12 Qe2
 Nd4 13 Nd4 cd 14 Nb5 d3 15 Qe4 Rc8
 16 Nd6 Rc6 17 Nb7 Qb6 (A position full of complications. One way to rescue the Knight is to play 18 Bd6:
 A 18...Rd6 19 c5) 18 Qd3 Bc4 19 Qd7
 B 18...Qb7 19 Bk7)

Rc6

(Stouffer v Hayden)

19 Qd7 Re6 20 Rel Qb2! 21 Racl Bd4!
 Bd4! 22 Re6 fe (Now the Black Bishop on c4 and the Black Knight on e7 are both protected through indirection, including back rank mates.) 23 Rd1 Qf2ch
 24 Kh1 Bd5! 25 Bd5 ed! 26 Qe6ch, Rf7 0-1 A noteworthy game.

Brooks vs. B. Friend

1 P-K4,P-K4 2 N-KB3,N-QB3
 3 B-N5, P-QR3 4 B-R4, N-B3
 5 0-0, B-K2 6 R-K, P-QN4 7 B-N3,0-0
 8 P-B3,P-Q3 9 P-KR3, N-QR4 10 B-B2
 P-B4 11 P-Q4,Q-B2 12 QN-Q2,BPxP
 13 BPxP,B-Q2 14 N-B1,QR-B1 15 N-K3
 N-B3 16 P-Q5,N-QN5 17 B-N1,P-QR4
 18 P-N4,P-N3 19 B-Q2,N-R3 20 P-R3
 P-R5 21 B-B2,N-B4 22 R-QB, Q-N1
 23 B-N4,KR-K 24 N-Q2,N-R3 25 N-N1
 R-B2 26 B-Q3, R(K)-QB 27 RxR,RxR
 28 N-B2,N-B4 29 B-B3,N-K1 30 N-N4
 KN-N2 31 B-B2,Q-N3 32 K-N2,B-R5
 33 R-B1,B-K1 34 N-Q2,B-Q1 35 Q-K2
 P-B3 36 P-B4,R-KB2 37 BPxP, BPxP
 38 RxR,KxR 39 N-B3,Q-B2 40 N-Q3,NxN
 41 BxN,Q-N2 42 B-N4, B-K2 43 N-Q2
 P-R4 44 N-N1,PxP 45 PxP,B-Q2
 46 N-B3,Q-B1 47 NxNP,BxP 48 NxPch
 BxN 49 Q-B2ch,K-N1 50 BxB,Q-K1
 51 Q-N3, N-R4 52 QxB,N-B5ch 53 K-B3
 NxN 54 K-K3,NxP 55 Q-K2, Q-Q2
 56 BxP, Q-R6ch 57 K-Q2, Q-QN6
 58 B-B4, N-B5ch 59 K-K1, NxP

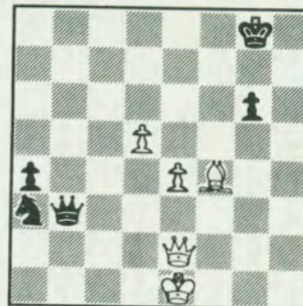

Position after 59...NxP

60 P-Q6, N-B7ch 61 K-B2,Q-N3ch
 62 K-N2, N-Q5 63 Q-B4ch,K-B1
 64 B-R6ch,K-K1 65 Q-B8ch,K-B2
 66 Q-B8ch,K-K3 67 Q-K7 mate.

WERE YOU THERE? AT THE 46TH ANNUAL CHURCH'S SOUTHWEST OPEN? (otherwise known as the Larry Christiansen Fall Fiesta) Of course you were. Along with the other 338 participants. And director Tim Redman. And Kolty, and the three Applied Concepts microcomputers he brought with him as gratuities, for top juniors and lucky place number 250 on the crosstable.

Here, then, is the most asked-for crosstable in 1980 Texas chess, the full, complete, redoubtable bunch of you.

crosstable courtesy San Antonio Chess Club and Mike Moore

PLAYER	ST	PRE		POST									TOT
		RTNG	RTNG	1	2	3	4	5	6	7			
1 CHRISTIANSEN, LARR. CA	2591	2608	W196	W-62	W-39	W--7	W--4	W-11	W--8	7.0			
2 LUCENA, LINCOLN	2217	2308	W201	W-59	W-49	D--8	W-55	W-10	W-26	6.5			
3 BONE, ERIC DALE TX	2309	2322	W199	W-95	W116	W137	D--9	D--6	W-24	6.0			
4 CLINE, JOHN D TX	2258	2286	W-69	W-66	W178	W-29	L--1	W-56	W-32	6.0			
5 GAMBLE, JEFFREY S TX	2253	2291	W-81	W139	W177	W-12	L-11	W-59	W-22	6.0			
6 JONES, CURT TN	2224	2260	W104	W-35	W181	W195	D-22	D--3	W-27	6.0			
7 HAYDEN, CHARLES D TX	2088	2133	W287	W-68	W272	L--1	W198	W-31	W-33	6.0			
8 BRADFORD, JOSEPH M TX	2432	2435	W-75	W-58	W-33	D--2	W-28	W-16	L--1	5.5			
9 SULMAN, ROBERT M NY	2388	2390	W-43	W-97	W124	W-56	D--3	W-21	L-10	5.5			
10 BROOKS, MICHAEL A MO	2341	2345	D267	W170	W308	W-18	W-41	L--2	W--9	5.5			
11 BRAUNLICH, TOM OK	2331	2338	W101	W-38	W243	W-27	W--5	L--1	D-14	5.5			
12 IVANKA, MARIA TX	2314	2321	W198	W-60	W147	L--5	D-32	W-89	W-55	5.5			
13 ATLAS, ROBERT S TX	2298	2274	W108	D-93	W267	L-67	W145	W139	W-62	5.5			
14 STANLEY, GREGG N CT	2165	2175	W203	D140	W117	D-99	W201	W102	D-11	5.5			
15 KUTASOV, ISRAEL TX	2162	2172	W-80	D-67	D-78	W152	W196	W-91	D-18	5.5			
16 PINA, ANTONIO	2112	2138	W106	D-70	W200	W-74	W-67	L--8	W-60	5.5			
17 GROSE, TED R OK	2090	2104	W-79	L-33	W316	W114	D-78	W-67	W-65	5.5			
18 FRIEND, BERNARD NJ	2047	2104	W224	W143	W264	L-10	W-51	W-40	D-15	5.5			
19 PARREIRAS-HORTA, C. TX	2003	2038	W269	L-40	W208	W206	W-79	D-20	W-88	5.5			
20 CONNAWAY, WAYNE H TX	1883	2001	L-21	W127	W212	W184	W137	D-19	W-52	5.5			
21 BUSTAMANTE, RICHAR TX	2285	2296	W-20	W-31	W-40	D-53	W-52	L--9	D-29	5.0			
22 ALGEO, TOM GA	2249	2248	W-82	W-94	W175	W-34	D--6	D-26	L--5	5.0			
23 BRIEGER, ROBERT S TX	2199	2164	L-40	D122	W244	D111	W211	W149	W100	5.0			
24 RIGGS, HAROLD CA	2156	2149	W-76	D-36	W-83	D100	W-43	W-37	L--3	5.0			
25 DRAKE, DEE D OK	2131	2102	W204	L-39	L112	W301	W124	W200	W-99	5.0			
26 DIKE, DALE TX	2125	2159	W141	D-72	W111	W-36	W136	D-22	L--2	5.0			
27 CULLER, RALPH E TX	2108	2130	W-45	W-41	W186	L-11	W-80	W-99	L--6	5.0			
28 LEMON, RICHARD C TX	2104	2121	W317	D308	W146	W-47	L--8	W-78	D-45	5.0			
29 BRANDT, LARRY J TX	2050	2078	W148	W202	W135	L--4	W-77	D-44	D-21	5.0			
30 TRAMMELL, III GEOR OK	2049	2028	D-83	D278	D150	W-86	D107	W202	W104	5.0			
31 STOUFFER, BILL TX	2017	2028	W152	L-21	X---	W122	W109	L--7	W107	5.0			
32 BARBA, ERNESTO G O	2012	2043	D200	W-87	W166	W259	D-12	W-48	L--4	5.0			
33 DEIKE, RON R TX	2012	2055	X---	W-17	L--8	W175	W210	W-90	L--7	5.0			
34 GARDNER, KENNETH E TX	2004	2026	W107	W-73	W182	L-22	D143	W-64	D-38	5.0			
35 PATTESON, B L TX	2000	2005	W114	L--6	W218	D119	D126	W113	W109	5.0			
36 FORSTER, ANDY TX	1972	1994	W207	D-24	W226	L-26	W181	D-53	W116	5.0			
37 CALOGRIDIS, MICHAEL TX	1968	1985	W163	L137	W129	W169	W205	L-24	W127	5.0			
38 CLOYS, JOHN S TX	1960	1990	W197	L-11	W216	W116	D-45	W176	D-34	5.0			
39 GOMEZ, DAVID L TX	1908	1955	W162	W-25	L--1	W243	L-44	W111	W130	5.0			
40 GOEBEL, ULRICH IL	1876	2021	W-23	W-19	L-21	W186	W-61	L-18	W-57	5.0			
41 KIRK, JAMES H TX	1874	1920	W277	L-27	W246	W124	L-10	W126	W-92	5.0			
42 ELLIOTT, SCOTT TX	1856	1899	L266	W171	W311	W177	L-90	W131	W-94	5.0			
43 SNEAD, BILL J TX	1840	1895	L--9	W176	W253	W222	L-24	W175	W-95	5.0			
44 STALLINGS, JAY TX	1797	1906	D-91	D226	W179	W-94	W-39	D-29	D-50	5.0			
45 BUENTELLO, JESSE TX	1791	1858	L-27	W173	W288	W299	D-38	W138	D-28	5.0			
46 VAYSMAN, IGOR TX	1788/10	1823	L195	W131	W187	W134	L-91	W132	W220	5.0			

47	GARCIA, HUGO R	TX	1784	1939	W310	D-50	W-63	L-28	D-69	W196	W-91	5.0
48	HATTON, ROD V	TX	1762	1837	L-56	W311	W234	W239	W-96	L-32	W-97	5.0
49	RENO, CHESTER P	TX	1738	1845	W263	W268	L--2	L198	W110	W203	W102	5.0
50	ORTON, III WILLIAM	TX	2238	2204	L-54	D-47	W307	W154	W-81	D-93	D-44	4.5
51	BAKER, BRUCE W	OK	2197	2157	W240	D-74	W149	W140	L-18	L-65	W155	4.5
52	ROHRBAUGH, JAMES V	TX	2132	2120	W110	D-71	W-85	W126	L-21	W140	L-20	4.5
53	KING, DAVID G	TX	2118	2129	W145	W-98	W229	D-21	U---	D-36	D-71	4.5
54	CHISM, OLIN	TX	2074	2059	W-50	L195	W223	D254	W192	L-62	W176	4.5
55	GASKILL, LORENZO E	TX	2068	2069	W-84	D149	W122	W192	L--2	W-75	L-12	4.5
56	CHALKER, ROBERT P	OK	2063	2068	W-48	W157	W193	L--9	W204	L--4	D-80	4.5
57	GRANADOS, RAUL	TX	2059	2036	L149	W161	W115	D117	W148	W-73	L-40	4.5
58	ENARD, RONALD	TX	2045	2021	W155	L--8	D172	D163	W218	W152	D-77	4.5
59	WEAVER, RICHARD	TX	2043	2057	W160	L--2	W283	W118	W147	L--5	D-85	4.5
60	MOSS, LARRY L	TX	2020	2019	W103	L-12	D165	W166	W159	W143	L-16	4.5
61	NELSON, THOMAS T	TX	2011	2005	W205	L147	W209	W156	L-40	W103	D-69	4.5
62	LAVERTY, ALAN T	TX	2000	2022	W268	L--1	W214	D151	W155	W-54	L-13	4.5
63	CUNNINGHAM, III TH	TX	1997	1996	W109	D100	L-47	W309	D-88	D147	W158	4.5
64	JOHNSON, ROGER D	TX	1995	1970	L161	W172	W180	D181	W254	L-34	W146	4.5
65	LEDFORD, STEVEN O	TX	1986	1978	L117	W169	D171	W248	W178	W-51	L-17	4.5
66	CROWDUS, FREDRICK	TX	1980	1979	W206	L--4	D176	W165	W119	D-85	D-76	4.5
67	RILEY, ART	TX	1949	1987	W118	D-15	W280	W-13	L-16	L-17	W144	4.5
68	GONZALEZ, MARIN J		1938	1929	W113	L--7	D248	W171	L176	W165	W151	4.5
69	SHERMAN, STAN	TX	1935	1953	L--4	W216	W217	D159	D-47	W117	D-61	4.5
70	ROMERO, RICARDO		1931	1916	W158	D-16	L259	L150	W248	W168	W154	4.5
71	HUBKA, JAMES L	TX	1922	1937	W121	D-52	L-88	D278	W189	W162	D-53	4.5
72	SMITH, ANDREW I	TX	1880	1887	W154	D-26	D245	L176	W212	W210	D-89	4.5
73	WAIBEL, KLAUS J	TX	1873	1876	W119	L-34	W215	D178	W228	L-57	W135	4.5
74	CHEYNEY, STEPHEN	TX	1870	1894	W331	D-51	W174	L-16	D150	D158	W167	4.5
75	CYPERT, III NATHAN	TX	1868	1891	L--8	W255	D131	W-87	W259	L-55	W161	4.5
76	WITTENSTEIN, STUAR	TX	1863	1863	L-24	W248	L254	W249	W217	W229	D-66	4.5
77	MARTIN, JAMES A	TX	1862	1870	L-96	W283	W281	W182	L-29	W220	D-58	4.5
78	SALEM, PAUL J	CO	1859	1920	D136	W285	D-15	W272	D-17	L-28	W150	4.5
79	BERKI, MIKE	TX	1839	1843	L-17	W129	W284	W245	L-19	D177	W171	4.5
80	GNANDT, EUGENE J	TX	1838	1863	L-15	W218	W224	W275	L-27	W128	D-56	4.5
81	SALEM, DR PHILIP J	TX	1821	1832	L--5	W279	D228	W312	L-50	W181	W164	4.5
82	WEEKS, GARY E	AR	1793	1802	L-22	W214	L173	W279	W280	D150	W169	4.5
83	CANENCIA, JOSE LUI	O	1789	1816	D-30	W257	L-24	W256	L-93	W250	W177	4.5
84	JORDAN, KENNETH	OK	1777	1780	L-55	W220	L225	D255	W231	W178	W189	4.5
85	HEBERT, KENNETH L	TX	1725	1820	W185	D138	L-52	W-95	W257	D-66	D-59	4.5
86	LEVIN, MARK S	TX	1671	1741	W187	L-90	D301	L-30	W251	W245	W140	4.5
87	WALKER, MICHAEL W	TX	1625	1671	D314	L-32	W263	L-75	W308	W148	X---	4.5
88	HENDERSON, ROGER W	TX	1348	1577	W112	D154	W-71	D-91	D-63	W137	L-19	4.5
89	PRICE, SAMMY	TX	1080	1317	L194	W230	W167	W269	W100	L-12	D-72	4.5
90	MICHALSKI, JAMES R	TX	2073	2052	L143	W-86	W273	W271	W-42	L-33	U---	4.0
91	MOORE, MICHAEL D	TX	2063	2046	D-44	W244	W164	D-88	W-46	L-15	L-47	4.0
92	EPSTEIN, MD ROBERT	TX	2041	1994	L147	W150	W242	L105	W125	W205	L-41	4.0
93	RENSHAW, DON S	TX	2013	2045	W105	D-13	W252	L136	W-83	D-50	U---	4.0
94	GALLOWAY, CHARLES	LA	1975	1957	W270	L-22	W125	L-44	W173	W118	L-42	4.0
95	BOWMAN, KENNETH W	TX	1971	1954	W271	L--3	W213	L-85	W243	W105	L-43	4.0
96	HYLTIN, JOHN P	TX	1962	1946	W-77	D266	D184	W121	L-48	D161	D114	4.0
97	ANDERSON, SELBY K	TX	1955	1930	W159	L--9	W274	L210	W282	W163	L-48	4.0
98	TOELLNER, JR ROBER	TX	1897	1875	W167	L-53	W279	L202	W112	L120	W214	4.0
99	FLOURNOY, DONALD W	TX	1893	1914	D111	W282	W190	D-14	W105	L-27	L-25	4.0
100	BRUNI, ANTHONY J	TX	1889	1925	W210	D-63	W266	D-24	L-89	W123	L-23	4.0
101	CLARK, GLEN W	TX	1871	1854	L-11	L175	W315	W274	W153	L116	W211	4.0
102	LEONARD, ERIK R	TX	1857	1859	L157	W115	W249	W112	W202	L-14	L-49	4.0
103	WELBORN, STEVE	TX	1857	1835	L-60	D184	W257	D226	W221	L-61	W228	4.0
104	MARCOTT, DON W	TX	1854	1839	L--6	L297	W276	W129	W224	W209	L-30	4.0

105	BACQUET, RUSSELL J	TX	1837	1847	L-93	W227	W292	W-92	L-99	L-95	W229	4.0
106	HIGDON, RICHARD L	MO	1813	1789	L-16	L178	W319	W215	L229	W280	W213	4.0
107	DONAHUE, JOSEPH E	TX	1810	1819	L-34	W215	W289	D189	D-30	W222	L-31	4.0
108	GONZALES, JOHN A	TX	1807	1794	L-13	D164	W318	D131	L220	W224	W218	4.0
109	GILLIS, JEFF	TX	1796	1799	L-63	W290	W310	W236	L-31	W134	L-35	4.0
110	PHILLIPS, KENNETH	HI	1789	1801	L-52	L181	W291	W247	L-49	W281	W279	4.0
111	JONES, BOB C	GA	1774	1797	D-99	W286	L-26	D-23	W298	L-39	W236	4.0
112	STUTSMAN, WILLIAM	TX	1772	1810	L-88	W319	W-25	L102	L-98	W267	W197	4.0
113	FULBRIGHT, LARRY	TX	1749	1770	L-68	L272	W330	W253	W182	L-35	W275	4.0
114	VASQUEZ, CLARK	TX	1749	1756	L-35	W281	W133	L-17	D185	W323	D-96	4.0
115	DUNCAN, NICK	TX	1730	1719	W225	L102	L-57	L185	W293	W275	W258	4.0
116	CALDEIRA, JOHN D	TX	1730	1767	W300	W317	L--3	L-38	W225	W101	L-36	4.0
117	FETLER, PHILIP	TX	1728	1805	W-65	D194	L-14	D-57	W223	L-69	W217	4.0
118	MORALES, NICK	TX	1727	1744	L-67	W219	W320	L-59	W187	L-94	W222	4.0
119	CHURCH, JR GEORGE	TX	1717	1722	L-73	W299	W302	D-35	L-66	D174	W133	4.0
120	DAYTON, ELDOROUS L	TX	1708	1735	L139	L182	W304	W284	W186	W-98	U---	4.0
121	WEBB, GARY L	TX	1688	1697	L-71	W189	W191	L-96	L132	W221	W235	4.0
122	CALLAWAY, JR CLARE	TX	1686	1715	W290	D-23	L-55	L-31	W239	D185	W264	4.0
123	DEATHERAGE, PAUL E	TX	1683	1684	L308	L132	W325	W310	W260	L100	W239	4.0
124	MC CALL, LERAY	TX	1669	1712	W233	W203	L--9	L-41	L-25	W299	W205	4.0
125	GUTIERREZ, MAURO C	TX	1663	1683	L132	W235	L-94	W307	L-92	W260	W203	4.0
126	GUREVICH, YETIM	TX	1643/11	1760	W328	D199	W194	L-52	D-35	L-41	W198	4.0
127	BURKE, PATRICK J	MN	1641	1713	W183	L-20	F---	W287	W264	W198	L-37	4.0
128	BRAUNSTEIN, DAVID	TX	1636	1664	L261	L192	W237	W233	W193	L-80	W199	4.0
129	GRIMES, JEFF	TX	1626	1630	W313	L-79	L-37	L104	W322	W287	X---	4.0
130	PENA, RUDY R F	TX	1582	1628	L165	W265	F---	W337	W207	W204	L-39	4.0
131	BURNS, MIKE	TX	1548	1670	W188	L-46	D-75	D108	W267	L-42	W206	4.0
132	TOVAR, GERMAN	TX	1424	1581	W125	W123	L195	L204	W121	L-46	W207	4.0
133	MAYFIELD, ALLEN D	TX	1407	1459	L176	W326	L114	W303	L161	W279	W119	4.0
134	WILLIAMS, MACK H	TX	1289/9	1492	W330	W273	L158	L-46	W208	L109	X---	4.0
135	ALMEIDA, JR ALFONS	CO	0	1793	W256	W277	L-29	L205	W214	W242	L-73	4.0
136	SMITH, KENNETH RAY	TX	2280	2258	D-78	W211	W153	W-93	L-26	U---	U---	3.5
137	TIMBERLAKE, DAVID	AR	2146	2102	W241	W-37	W275	L--3	L-20	L-88	D170	3.5
138	HAMMON, KEVIN	TX	1984	1955	L202	D-85	W250	W172	W151	L-45	U---	3.5
139	ENDSLEY, BARRY E	TX	1936	1934	W120	L--5	D278	W164	W174	L-13	U---	3.5
140	DICKSON, MASON O	TX	1924	1917	W144	D-14	W297	L-51	W278	L-52	L-86	3.5
141	CAMPBELL, DUNCAN D	TX	1875	1829	L-26	W249	L222	L282	W219	W212	D175	3.5
142	JONES, MITCHELL	TX	1862/7	1716	L272	L264	W265	D251	D234	W290	D193	3.5
143	HALE, KAY	TX	1857	1886	W-90	L-18	W221	W180	D-34	L-60	F---	3.5
144	HARDEN, MARK V	TX	1814	1774	L140	W294	L236	W289	D179	W256	L-67	3.5
145	MC GAUGHY, JANETTE	TX	1813	1782	L-53	D252	W231	W297	L-13	L164	X---	3.5
146	ASNER, MARC	TX	1801	1796	D153	W296	L-28	L194	W312	W259	L-64	3.5
147	ANDERSON, TERRY	TX	1795	1887	W-92	W-61	L-12	W193	L-59	D-63	U---	3.5
148	MEIER, DAVID H	TX	1785	1772	L-29	W212	D312	W264	L-57	L-87	W256	3.5
149	DICK, FRANK A	TX	1779	1833	W-57	D-55	L-51	W190	D194	L-23	D184	3.5
150	SCHWARZ, RANDALL M	TX	1760	1798	W251	L-92	D-30	W-70	D-74	D-82	L-78	3.5
151	TODARO, FRANK	TX	1754	1767	F---	W324	W238	D-62	L138	W183	L-68	3.5
152	PETERSON, KELLY EU	OK	1751	1753	L-31	W228	W183	L-15	W226	L-58	D174	3.5
153	HOLCOMB, DAVID D	TX	1747	1745	D146	W318	L136	W252	L101	L171	W247	3.5
154	CROSS, RONALD E	AR	1744	1745	L-72	D-88	W295	L-50	W258	W179	L-70	3.5
155	MURPHY, ARTHUR C	CA	1733	1738	L-58	D280	W285	W296	L-62	W244	L-51	3.5
156	NOVOA, JUAN M	TX	1733	1708	W258	L242	W299	L-61	L175	W230	D166	3.5
157	SPEED, TERRY L	TX	1729	1713	W102	L-56	L189	D258	D230	W225	D187	3.5
158	BROEKER, ROD	TX	1725	1717	L-70	L186	W134	W311	W261	D-74	L-63	3.5
159	MEISSNER, JR MILTO	CA	1725	1714	L-97	W288	W260	D-69	L-60	D228	D185	3.5
160	BRADY, WALLACE	TX	1722	1683	L-59	L177	W323	D223	L256	W285	W254	3.5
161	MYERS, JAMES R	OK	1721	1758	W-64	L-57	L239	W288	W133	D-96	L-75	3.5
162	JOHNSON, ALLEN	TX	1711	1711	L-39	D190	X---	D266	W292	L-71	D186	3.5

163	ACEBEDO, ALEX	TX	1710	1713	L-37	D259	W314	D-58	W275	L-97	D182	3.5
164	UHLER, JR LLOYD M	TX	1705	1720	W179	D108	L-91	L139	W301	W145	L-81	3.5
165	WATSON, NORMAN	TX	1703	1737	W130	L198	D-60	L-66	W190	L-68	W245	3.5
166	COLE, TOMMY L	TX	1697	1683	D257	W303	L-32	L-60	W297	D236	D156	3.5
167	MOORE, R J	TX	1691	1677	L-98	W261	L-89	W227	D183	W254	L-74	3.5
168	SCHULTZ, LELAND D	TX	1671	1662	L186	L193	X---	W290	D245	L-70	W257	3.5
169	RODRIGUEZ, RODOLFO	IC	1665	1671	W230	L-65	W305	L-37	D236	W192	L-82	3.5
170	RUSSELL, DOUGLAS	TX	1657	1644	D285	L-10	L296	D286	W320	W261	D137	3.5
171	BRIDGES, MARVIN L	TX	1656	1675	W298	L-42	D-65	L-68	W263	W153	L-79	3.5
172	DALE, BILLY	TX	1656	1668	W312	L-64	D-58	L138	W314	L189	W259	3.5
173	SKIDMORE, VAN	TX	1646	1681	W336	L-45	W-82	L196	L-94	D264	W240	3.5
174	HARDESTY, DANNY	TX	1640	1672	W301	D197	L-74	W308	L139	D119	D152	3.5
175	SKINNER, DWIGHT D	TX	1636	1713	W276	W101	L-22	L-33	W156	L-43	D141	3.5
176	JACKSON, STEPHEN W	TX	1617	1703	W133	L-43	D-66	W-72	W-68	L-38	L-54	3.5
177	MC BRIDE, TOM F	TX	1598	1638	W327	W160	L--5	L-42	W206	D-79	L-83	3.5
178	SPECK, FREDERICK	TX	1594	1626	W321	W106	L--4	D-73	L-65	L-84	W299	3.5
179	MARBLE, GARRY LON	TX	1570	1592	L164	W338	L-44	W305	D144	L154	W242	3.5
180	WOODALL, DANNY R	TX	1570	1575	W237	L204	L-64	L143	W302	D191	W262	3.5
181	HENKELMAN, KENNETH	TX	1568/10	1682	X---	W110	L--6	D-64	L-36	L-81	W241	3.5
182	RUBENSTEIN, LARRY	TX	1560	1596	W209	W120	L-34	L-77	L113	X---	D163	3.5
183	MARBLE, BARRY RON	TX	1529	1550	L127	W262	L152	W306	D167	L151	W255	3.5
184	NINI, RAND J	LA	1517	1616	W265	D103	D-96	L-20	L200	W270	D149	3.5
185	VINSON, THOMAS C	TX	1460	1501	L-85	L238	W339	W115	D114	D122	D159	3.5
186	JENSEN, BLAKE K	KS	1432	1561	W168	W158	L-27	L-40	L120	W273	D162	3.5
187	JOHNSON, DAVID L	TX	1426	1505	L-86	W300	L-46	W273	L118	W208	D157	3.5
188	GORDON, JOHN L	TX	1414	1500	L131	L251	W277	W213	L209	D243	W248	3.5
189	MURRAY, DARRELL	PA	1319	1462	W247	L121	W157	D107	L-71	W172	L-84	3.5
190	SAMELSON, MORRIS	TX	1269	1418	W246	D162	L-99	L149	L165	W310	W243	3.5
191	FERGUSON, JOHN H	TX	0	1480	L281	W287	L121	L292	W289	D180	X---	3.5
192	WICHECK, DAVID		0	1689	D231	W128	W324	L-55	L-54	L169	W246	3.5
193	MULJADI, PAULUS	TX	0	1749	W221	W168	L-56	L147	L128	W278	D142	3.5
194	LIGON, JR JACK A	TX	2057	2062	W-89	D117	L126	W146	D149	U---	U---	3.0
195	STEVENS, JR BLAKE	TX	2038	2066	W-46	W-54	W132	L--6	U---	U---	U---	3.0
196	HAYS, LOUIS D	TX	1888	1893	L--1	W208	W247	W173	L-15	L-47	U---	3.0
197	MARTINEZ, TONY	TX	1872	1798	L-38	D174	D298	L224	W276	W226	L112	3.0
198	HALLMARK, PHILIP R	TX	1863	1871	L-12	W165	W255	W-49	L--7	L127	L126	3.0
199	NGUYEN, HUNG N	TX	1863	1807	L--3	D126	D282	L218	W288	W253	L128	3.0
200	MENDOZA, JUAN G	TX	1847	1846	D-32	W314	L-16	D221	W184	L-25	U---	3.0
201	FOX, DOUGLAS A	TX	1835	1854	L--2	W213	W220	W225	L-14	U---	U---	3.0
202	HOLDER, JR FLOYD D	TX	1821	1836	W138	L-29	X---	W-98	L102	L-30	U---	3.0
203	VON NIMITZ, IGOR	TX	1819	1783	L-14	L124	W235	W246	W272	L-49	L125	3.0
204	BOWEN, JAMES N	TX	1797	1795	L-25	W180	W227	W132	L-56	L130	F---	3.0
205	TILLES, JEROME	TX	1764	1762	L-61	W253	W251	W135	L-37	L-92	L124	3.0
206	BURTON, RONALD W	TX	1750	1718	L-66	W222	W261	L-19	L177	W284	L131	3.0
207	MUNTEAN, TIBERIU	TX	1722	1687	L-36	L275	W300	W281	L130	W272	L132	3.0
208	STEWART, BILL J	TX	1717	1696	W334	L196	L-19	W219	L134	L187	X---	3.0
209	STIER, SCOT	TX	1692	1682	L182	W307	L-61	W294	W188	L104	U---	3.0
210	BREWER, ARTHUR	TX	1685	1706	L100	W239	W306	W-97	L-33	L-72	F---	3.0
211	RATLIFF, JR HARVEY	TX	1678	1674	D297	L136	D303	W238	L-23	W292	L101	3.0
212	IRIANT, O	TX	1676	1690	W238	L148	L-20	W268	L-72	L141	W292	3.0
213	MORITIS, GUNTIS	TX	1645	1627	W292	L201	L-95	L188	W291	W298	L106	3.0
214	JONES, B. CRAIG	TX	1640	1642	W232	L-82	L-62	W320	L135	W234	L-98	3.0
215	CHAVES, JAMES M	TX	1637	1614	W323	L107	L-73	L106	L237	W322	W276	3.0
216	SHEARER, ROBERT E	TX	1618	1581	W293	L-69	L-38	L298	L235	W321	W287	3.0
217	NEWBERRY, JOHN D	TX	1617	1650	L316	W322	L-69	W270	L-76	W271	L117	3.0
218	JOHNSON, QUAYLE	TX	1599	1626	W320	L-80	L-35	W199	L-58	W237	L108	3.0
219	KOSEL, MARK W	TX	1572	1588	W273	L118	L269	L208	L141	W302	W270	3.0
220	ALBERT, JOSEPH	TX	1571	1603	W325	L-84	L201	W317	W108	L-77	L-46	3.0

221	LUBAR, JOHN	OK	1558	1582	L193	W233	D143	D200	L103	L121	W306	3.0
222	KARTALTEPE, ALTAN	TX	1545	1578	W305	L206	W141	L-43	W271	L107	L118	3.0
223	BELL, CHARLES EARL	TX	1537	1542	W302	L269	L-54	D160	L117	D238	W298	3.0
224	TWEEDEN, HAROLD E	TX	1537	1576	L-18	W313	L-80	W197	L104	L108	W291	3.0
225	MADISON, CLAUDELL	TX	1528	1555	L115	W304	W-84	L201	L116	L157	W277	3.0
226	ESTRADA, JOSE P	TX	1524	1549	W329	D-44	L-36	D103	L152	L197	W301	3.0
227	WALLING, JOE W	TX	1521	1532	W326	L105	L204	L167	L262	W286	W307	3.0
228	HOWARD, DON	TX	1517	1556	W262	L152	D-81	W241	L-73	D159	L103	3.0
229	SEROVEY, MICHAEL R	CO	1498	1556	W339	W270	L-53	U---	W106	L-76	L105	3.0
230	GLASER, JOHN C	TX	1496	1509	L169	L-89	D329	W315	D157	L156	W271	3.0
231	WELLS, W N	TX	1473	1504	D192	L267	L145	W329	L-84	D301	W268	3.0
232	HAZARD, JEFF D	TX	1458	1449	L214	L306	W327	L260	L273	W303	W278	3.0
233	LIM, FREDDY G	TX	1434/8	1506	L124	L221	W331	L128	L244	W288	W281	3.0
234	COPLEY, CURTIS	OK	1430	1476	L255	W337	L-48	D242	D142	L214	W273	3.0
235	HERRERA, JOSE Z	TX	1375	1408	L283	L125	L203	W339	W216	W249	L121	3.0
236	HENDERSON, JAMES E	TX	1323	1418	L252	W258	W144	L109	D169	D166	L111	3.0
237	BOULDIN, MARVIN	TX	1306	1358	L180	F---	L128	W327	W215	L218	W280	3.0
238	BRADFORD, MARK	WY	1118	1241	L212	W185	L151	L211	D246	D223	W284	3.0
239	ALMEIDA, ALFONSO R	O	0	1562	W250	L210	W161	L-48	L122	X---	L123	3.0
240	SHTERN, EGOR	TX	1870	1797	L-51	L243	W293	L244	D310	W312	L173	2.5
241	CHEYNEY, DAVID	TX	1828	1772	L137	W274	D256	L228	L250	W251	L181	2.5
242	ROBERTS, JAMES R	TX	1678	1647	L275	W156	L-92	D234	W296	L135	L179	2.5
243	PRATTES, PETE	TX	1669	1666	W260	W240	L-11	L-39	L-95	D188	L190	2.5
244	MORTON, HAROLD	TX	1662	1670	D286	L-91	L-23	W240	W233	L155	F---	2.5
245	WALKER, CHRIS D	GA	1642	1645	D278	W331	D-72	L-79	D168	L-86	L165	2.5
246	NORMAN, EARL E	OK	1623	1598	L190	W291	L-41	L203	D238	W314	L192	2.5
247	ADIN, WILLIAM B	TX	1623	1588	L189	W321	L196	L110	W303	D262	L153	2.5
248	NICHOLS, EARNEST R	TX	1598	1598	W319	L-76	D-68	L-65	L-70	W297	L188	2.5
249	GOODRUM, WILLIAM S	TX	1597	1558	W295	L141	L102	L-76	W323	L235	D261	2.5
250	CALKINS, EUGENE M	TX	1590	1608	L239	D295	L138	W285	W241	L-83	F---	2.5
251	DEWALT, HAROLD E.	TX	1579	1582	L150	W188	L205	D142	L-86	L241	W314	2.5
252	SMOLLEN, STEVE	TX	1568	1600	W236	D145	L-93	L153	W274	U---	U---	2.5
253	DAVIS, CHARLES E	TX	1558	1537	W338	L205	L-43	L113	W306	L199	D260	2.5
254	MC CORMACK, LOWELL	TX	1556	1577	W306	L271	W-76	D-54	L-64	L167	L160	2.5
255	MORRIS, EDWARD PAU	TX	1541/4	1561	W234	L-75	L198	D-84	U---	W296	L183	2.5
256	HARVEY, JIM	TX	1532	1554	L135	W323	D241	L-83	W160	L144	L148	2.5
257	YANTIS, THOMAS L	TX	1518	1524	D166	L-83	L103	W295	L-85	W315	L168	2.5
258	GARDNER, KHRISTIAN	TX	1492	1486	L156	L236	W262	D157	L154	W265	L115	2.5
259	MC COY, ALBERT C	TX	1466	1521	W309	D163	W-70	L-32	L-75	L146	L172	2.5
260	CANO, JESSE	TX	1411	1417	L243	W327	L159	W232	L123	L125	D253	2.5
261	BAKER, KEVIN	TX	1387	1409	W128	L167	L206	W302	L158	L170	D249	2.5
262	GREENBERG, REDGE L	TX	1279/6	1353	L228	L183	L258	W319	W227	D247	L180	2.5
263	CORLEY, DAVID J	TX	1277/9	1379	L-49	D328	L-87	W277	L171	L268	W315	2.5
264	MIRANDA, VICTOR M	TX	0	1645	W284	W142	L-18	L148	L127	D173	L122	2.5
265	GIBBONS, JOEY A	GA	0	1398	L184	L130	L142	B---	D311	L258	W312	2.5
266	RICHARDS, MIKE D	OK	2154	2111	W-42	D-96	L100	D162	U---	U---	U---	2.0
267	TRIM, WILLIAM R	OK	1899	1860	D-10	W231	L-13	D280	L131	L112	U---	2.0
268	WREN, G S	TX	1838	1767	L-62	L-49	W321	L212	F---	W263	L231	2.0
269	WEST, GARY A	TX	1795	1785	L-19	W223	W219	L-89	U---	U---	U---	2.0
270	MORGAN, PAUL W	TX	1795	1702	L-94	L229	X---	L217	W294	L184	L219	2.0
271	ABOOD, GEORGE	TX	1759	1686	L-95	W254	W294	L-90	L222	L217	L230	2.0
272	CORLEY, JON S	TX	1673	1694	W142	W113	L--7	L-78	L203	L207	F---	2.0
273	CORY, WILLIAM E	TX	1651	1578	L219	X---	L-90	L187	W232	L186	L234	2.0
274	SEPULVEDA, RICHARD	TX	1625	1603	W291	L241	L-97	L101	L252	W295	U---	2.0
275	POPHAM, JR JIMMIE	TX	1617	1615	W242	W207	L137	L-80	L163	L115	L113	2.0
276	OBREGON, III MARIO	TX	1615/10	1514	L175	L301	L104	W304	L197	W325	L215	2.0
277	ANDERSON, ALLARD H	TX	1613	1577	L-41	L135	L188	L263	W329	W319	L225	2.0
278	COOLEY, EARL S	TX	1594	1606	D245	D-30	D139	D-71	L140	L193	L232	2.0

279	BOSTICK, RANDY L	TX	1593	1564	W322	L-81	L-98	L-82	W286	L133	L110	2.0
280	BONTRAGER, DAVID E	TX	1584	1566	W337	D155	L-67	D267	L-82	L106	L237	2.0
281	GESSNER, LOUIS F	TX	1572	1564	W191	L114	L-77	L207	W307	L110	L233	2.0
282	ESLICK, BOBBIE	TX	1571	1594	D296	L-99	D199	W141	L-97	F---	U---	2.0
283	VIELMANN, JOHN	TX	1564	1571	W235	L-77	L-59	U---	W321	F---	U---	2.0
284	GARCIA, III JOSE A	TX	1561	1522	L264	X---	L-79	L120	W305	L206	L238	2.0
285	HALTAZAR, RODRIQUE	TX	1520	1499	D170	L-78	L155	L250	W300	L160	D296	2.0
286	SMITH, DE WAYNE R	TX	1517	1488	D244	L111	L309	D170	L279	L227	W325	2.0
287	GRANGER, CORNELIUS	TX	1501	1508	L--7	L191	W326	L127	W317	L129	L216	2.0
288	WASHINGTON, NELSON	TX	1492	1493	W315	L159	L-45	L161	L199	L233	W313	2.0
289	COOPER, TONY L	TX	1490	1467	L307	W336	L107	L144	L191	L304	W323	2.0
290	PEASE, GREG	TX	1465	1474	L122	L109	W338	L168	W309	L142	U---	2.0
291	RIDGE, GLYN W	TX	1458	1457	L274	L246	L110	W330	L213	W305	L224	2.0
292	JONES, FREDDY R	TX	1457	1443	L213	W339	L105	W191	L162	L211	L212	2.0
293	NOSER, PETE	TX	1424	1415	L216	L305	L240	W325	L115	L307	W324	2.0
294	ROSAS, ROBERT R	TX	1414	1407	X---	L144	L271	L209	L270	W324	F---	2.0
295	NARCISI, JOHN E	NV	1388	1380	L249	D250	L154	L257	D318	L274	W327	2.0
296	PRATT, JIM L	TX	1381	1409	D282	L146	W170	L155	L242	L255	D285	2.0
297	TUCKER, RANDY M	TX	1380	1398	D211	W104	L140	L145	L166	L248	D300	2.0
298	WILSON, KEN	TX	1350	1371	L171	D315	D197	W216	L111	L213	L223	2.0
299	TRUE, GEORGE G	TX	1221	1228	X---	L119	L156	L-45	W326	L124	L178	2.0
300	JACKSON, W POUNDST	TX	1199	1213	L116	L187	L207	D313	L285	W339	D297	2.0
301	LOWRY, MARK A	TX	1105/1	1464	L174	W276	D-86	L-25	L164	D231	L226	2.0
302	CROWDUS, DONALD L	TX	1094	1106	L223	X---	L119	L261	L180	L219	W322	2.0
303	BARTUSCH, ANDY W	TX	1088/3	1285	D318	L166	D211	L133	L247	L232	W321	2.0
304	MICHALSKI, ANNA L	TX	1017	1070	U---	L225	L120	L276	W327	W289	U---	2.0
305	ORTIZ, FERMIN D	TX	0	1315	L222	W293	L169	L179	L284	L291	W329	2.0
306	HURST, ALBERT H	TX	0	1366	L254	W232	L210	L183	L253	W320	L221	2.0
307	READY, PATRICK E	TX	0	1486	W289	L209	L-50	L125	L281	W293	L227	2.0
308	BINDER, JOE	TX	1852	1825	W123	D-28	L-10	L174	L-87	U---	U---	1.5
309	DEL RIO, EDWARD	TX	1681	1646	L259	D316	W286	L-63	L290	U---	U---	1.5
310	BALLARD, BRAD L	TX	1660/10	1641	L-47	W330	L109	L123	D240	L190	U---	1.5
311	SMITH, GARY R	TX	1594	1579	W324	L-48	L-42	L158	D265	U---	U---	1.5
312	HARGROVE, JAMES A	OK	1455	1450	L172	W325	D148	L-81	L146	L240	L265	1.5
313	FIELD, CHARLES T	TX	1404	1368	L129	L224	L317	D300	L315	W329	L288	1.5
314	MONCADA, DAVID	TX	1290/7	1367	D-87	L200	L163	W318	L172	L246	L251	1.5
315	SVENONIUS, GERALD	TX	0	1259	L288	D298	L101	L230	W313	L257	L263	1.5
316	MAULDIN, ALLEN L	TX	0	1796	W217	D309	L-17	U---	U---	U---	U---	1.5
317	MINVIELLE, L STEVE	LA	1806	1732	L-28	L116	W313	L220	L287	U---	U---	1.0
318	WEIS, LOUIS T	TN	1580	1555	D303	L153	L108	L314	D295	U---	U---	1.0
319	MAY, JOHN CLIFTON	TX	1458	1433	L248	L112	L106	L262	W337	L277	U---	1.0
320	STIER, ARTHUR	TX	1417	1395	L218	W329	L118	L214	L170	L306	U---	1.0
321	FRASER, ROBERT B	OH	1296/11	1267	L178	L247	L268	W324	L283	L216	L303	1.0
322	ECK, HAROLD A	TX	1289	1248	L279	L217	F---	X---	L129	L215	L302	1.0
323	MASH, BRUCE	TX	1283/5	1261	L215	L256	L160	W326	L249	L114	L289	1.0
324	ELLIOTT, EAGLE	TX	1229/5	1174	L311	L151	L192	L321	B---	L294	L293	1.0
325	CORLEY, ROBERT K	OK	1000/5	1097	L220	L312	L123	L293	W339	L276	L286	1.0
326	STILES, FREDERICK	TX	0	985	L227	L133	L287	L323	L299	L327	W339	1.0
327	SHORT, JR WALLACE	TX	0	1036	L177	L260	L232	L237	L304	W326	L295	1.0
328	JONES, DURRELL T	TX	1414/8	1383	L126	D263	F---	U---	U---	U---	U---	.5
329	SCHULTZ, ALBERT C	TX	1181/3	1139	L226	L320	D230	L231	L277	L313	L305	.5
330	GUILLOT, MICHAEL F	LA	2097	2034	L134	L310	L113	L291	U---	U---	U---	.0
331	CRANE, CHARLES F	MO	1846	1805	L-74	L245	L233	U---	U---	U---	U---	.0
332	LAVERTY, MICHAEL J	NJ	1679	1679	F---	U---	U---	U---	U---	U---	U---	.0
333	MORRIS, EDWARD PAU	TX	1541/4	1541	F---	U---	U---	U---	U---	U---	U---	.0
334	STERN, JACK	TX	1428	1423	L208	F---	U---	U---	U---	U---	U---	.0
335	SMITH, JEFFREY C	TX	1231/16	1231	F---	U---	U---	U---	U---	U---	U---	.0
336	WILLIAMS, J ROGER	TX	1178/6	1176	L173	L289	U---	U---	U---	U---	U---	.0
337	CHAVEZ, PAUL	TX	0	1138	L280	L234	F---	L130	F---	U---	U---	.0
338	KINARD, CHARLES F	TX	0	1131	L253	L179	L290	F---	U---	U---	U---	.0
339	NEILSEN, ROBERT H	TX	0	887	L229	L292	L185	L235	L325	L300	L326	.0

Carlos Reyes, Guatemala
 Ron Henley, USA
 Rd 1, Board 2, Prelims

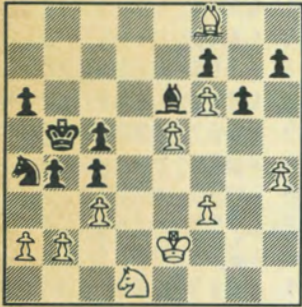

Position after White's
 move 35. Bh6 - f8?
 Black continues in an in-
 structive manner.
 35...Nb2!! 36. Nb2 bc3
 37. Nd1 c2 38. Nc3+
 ...K-b4 39. K-d2 c1=Q+
 40. Kc1 Kc3 41. Bc5
 Kd3 42. Kd1 Bd5 43. Ke1
 (43. Kc1 Ke2 wins; 43. f4
 ...Ke4 wins) ...a5! 44. a4
 ...Kc3 45. f4 Be6 46. Bb6
 ...Kb4 47. Kd2 c3+!
 48. Kc1 Ka4 49. Be3 Bf5
 0-1

Rd. 1 Finals Board 3
 Ron Henley - USA
 Shawn Taulbut, IM., England

1. d4 Nf6 2. c4 g6 3. Nc3 Bg7 4. e4 d6 5. Be2
 O-O 6. Nf3 Bg4 7. Be3 e5 8. d5 Nh5? 9. g3
 ...a5 10. h3 Bd7 11. Nd2 Nf6
 (...Na6 12. Bh5 gh5 13. Qh5 Nb4 14. Qd1!

12. g4 Ne8 13. Nf1 a4 14. Ng3 (14. Qd2!) a3
 15. b3 Bf6! 16. Qd2 Bh4 17. Rg1 f6! 18. O-O-O
 ...Bg5? (18...Kh8) 19. Rh1 Bh4 20. Rdg1
 Na6 (20...Kh8)

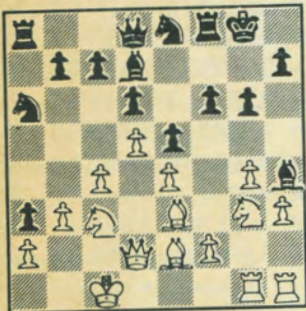

Position after Black's
 move 20.
 21. Nf5! gf5
 Declining the piece is good
 for White [21...Bg5 22. h4
 Be3 23. Ne3 with threats of
 Nc2, Nb1, and Nxa3]
 22. gf5+ Kh8!
 Not 22...Kf7 23. Bh5+ Ke7
 24. Bh6 Bg5 (25...Rf7
 26. Rg8!? or Rg4!?) 25. Rg5
 fg5 26. Qg5 Rf6 (26...Nf6
 27...Nf6 27. Qg7+) 27. Bg7
 wins.

But after 22...Kh8, how does White follow up? I analyzed
 23. Bh6 Rg8 24. Rg8+ Kg8 25. Rg1+ Kh8! (25...Kf7??
 26. Bh5+ Ke7 27. Bf8+ Kf8 28. Qh6+ Ke7 29. Rg7+
 Ng7 30. Qg7 Mate) 26. Bh5 (threat: Bxe8) Bg5!
 27. Bf7!? (with the idea 27...Bd2 + 28. Kd2 and Black
 is mated!!) Qe7! and Black wins.

23. Rg4!! Bg5 24. Rhg1! Nc5?
 The position is critical.

(Other defenses are:
 24...Qe7 25. h4 Bf4 26. Bf4
 ef4 27. Qf4 Qe5 28. Qe3 Nb4!
 (Idea 28...Qc3) 29. Kb1 c6
 30. Qh6 wins.
 24...Ng7 25. Bg5 26. h4 Nf5! =
 24...Ng7 25. Rg5! fg5 26. Bg5
 with many complications [Larry
 Christiansen]
 25. h4 Bf4! 26. Bf4 ef4
 27. Qf4 Qe7 28. Qh6!

A difficult choice since I could
 find no defence for Black after

28. Qg3! Qf7 29. Qg2!! c6
 30. Rg3! (Threatens 31. Bh5)
 Nc7 31. Rg7 ae8 32. Rh7 mate
 in one. The text seemed less cum-
 bersome.

28...c6 (28...Nb2+ 29. ab3 a2
 30. Kb2 does not help)
 29. R4/g3

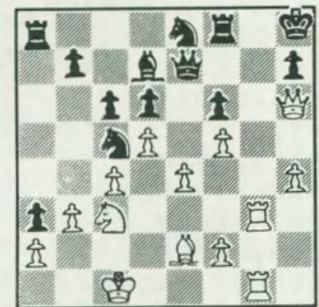

The culmination of White's attack.
 Black is defenseless against
 30. Bh5 31. Be8 32. Rg7.

Ron Henley is now, officially,
 the first Texan to gain the title
 of International Master. There
 were others before him who
 could've and should've -- there
 are others to follow who will,
 but for today there is only Ron.

Texas A&M Open was played 1-2 November, 1930 with 42 participants, 22 of them were over 1800. There were 4 masters. It was another in a series of strong tournaments at Texas A&M University. Joseph Bradford achieved a clear with with 4 1/2 points and collected \$150. 2-5 prizes were shared by Roger Smith, Jack Ligon, Alan Laverty and Steve Lynn (4 points, \$60 each). There

were 6 classes with equal number of participants. The master class prize was shared with the above mentioned tournament prizes. The candidate master class was taken by Billy Patteson. The winner in the upper first class was Leonard, the first class was tied by D. Cheyney and Oliva, second category class was shared by Faries and Lucontro. The TD's were D. Djuric and Peter Knopf.

Texas A&M Fall 1980 Open. Eric Bone vs Joe Bradford. Joe annotates.

1. P-K4 P-K3 2. P-Q4 P-Q4 3. N-Q2 N-KB3 4. P-K5 KN-Q2 5. B-Q3 P-QB4 6. P-QB3 N-QB3
7. N-K2 PxP 8. PxP P-KB3 9. P-KB4 PxP 10. QPxP (a) Q-N3 11. N-KB3 N-QB4 12. B-QN1
- B-Q2 13. P-QN3 R-QB1 ? (b) 14. B-K3 Q-R4+ 15. K-B2 B-K2 16. P-KR4 Q-N5 17. N-N3
- Q-B6 (c) 18. N-KN5 ? P-Q5! 19. B-Q2 (d) N-Q6+ (e) 20. BxN QxB 21. R-KR3 BxN!
22. RPxB 0-0 (f) 23. N-R5 Q-B4 24. K-N1 B-K1 25. R-QB1 B-N3 26. N-N3 Q-Q6 27. N-R5
- Q-K5 28. N-N3 Q-Q4 29. Q-KN4 N-K2 30. R-KB1 R-B7 31. R-B2 P-Q6 32. B-QN4? (g)
- RxR 33. Resigns (h)

- (A) if 10. BPxP NxQP 11. NxN Q-R5+ regains the piece
- (B) 13....0-0-0 is better
- (C) not with the idea of winning the rook because of B-N6+ but to prevent 18. N-KN5
- (D) 19. Q-R5+ K-Q1 20. N-B7+ K-B2 just gets White in deeper trouble
- (E) Black's strategy reveals itself as White must part with his King Bishop. otherwise Black could take the Rook as B-N6+ can no longer be played.
- (F) Black's king is snug as a bug in a rug now that the white squares are protected.
- (G) a time pressure blunder but even if White had the moral majority on his side there would still be no salvation.
- (H) if 33. KxR Q-Q5+ wins the Bishop

Joe also won the Dallas Turkey Shoot, tied for first with John Cline at Temple and tied for first with Elliot Winslow at the St. Louis Futurity. That game follows; Joe annotates. Bradford vs Elliot Winslow.

1. N-KB3 N-KB3 2. P-KN3 P-KN3 3. B-N2 B-N2 4. P-Q4 0-0 5. P-QB4 P-Q4 6. PxP NxP
7. 0-0 N-QB3 (a) 8. P-K4 (b) N-N3 9. P-Q5 N-QR4 10. N-QB3 P-QB3 11. B-KN5 P-KR3 (c)
12. B-KB4 PxP 13. NxP NxN 14. PxN P-KN4? 15. B-K5! QN3 (d) 16. BxB KxB 17. Q-Q2! (e)
- B-KN5 18. N-K5 B-KB4 19. P-QN4 Q-Q3 20. Q-Q4 P-KB3 21. N-KB3 Resigns

- (A) Black challenges white to a rapid central expansion with the belief that white will overextend.
- (B) Accepting the challenge
- (C) if Black plays 11....BxN 12. PxP PxP 13. PxP NxP 14. R-K1! with more than enough compensation. One line might be 14.... NxP 15. QxQ RxQ 16. BxP R-K1 17. B-B6 N-K7+ 18. K-B1 B-KB4 19. QR-Q1 R-K3 20. B-R1 QR-K1 21. N-N5 R-K2 22. B-B6 and wins.
- (D) if 15.... P-N5 16. BxB PxN 17. BxRP PxP 18. R-K1 (now Black has three choices)
- 1.) 18....R-K1 19. Q-R5 P-K4 20. RxP RxR 21. QxR P-B3 22. Q-R5 Q-Q2 (B2 or K2 is answered by Q+ and P-Q6) 23. Q-N6+ K-R1 24. R-K1
- 2.) 18....B-B4 19. P-QN4 N-B5 20. Q-Q4
- 3.) 18.... Q-Q3 19. BxR KxB 20. P-QN4 QxP (forced for if N-B5 Q-Q4) 21. P-Q6! with a decisive attack. if 21.... QxP 22. Q-R5 regains the piece. if 21.... B-N5 22. PxP+ K-K1 23. Q-Q3 penetrating the kingside.
- (E) threatening to win a piece by P-QN4 which proves to be too much as he doesn't find the right answer.

Editor--Pat Long

Texans should be proud of Maria Ivanka's performance in the 1980 Olympiads at Malta. She scored 8 wins, 6 draws and 0 losses, for 78.6%!!

After five rounds in the women's competition, Hungary scored 12½ of 15. The USSR and Romania trailed with 10½.

After twelve rounds, Hungary led the USSR 28 to 27½ with only two rounds to play. If Hungary could score 4½ of 6, they would win. However, the USSR scored 5 of 6 to Hungary's 4 of 6 to take the women's event by one-half point.

The final standings for the women: USSR 32½-9½, Hungary 32-10, Poland 26½-15½, Romania 26-16, China and West Germany 24-18, Israel and Yugoslavia 23½-18½.

The Hungarian men's team suffered an even closer margin of defeat for first place. Although tied with the USSR at 39-17, the Hungarians lost first on tie break 449½ to 449!

In fact the "decisive" game was played between a Greek and Swiss player on the last board. The Greek won giving the USSR the title. The final standings for the men: USSR and Hungary 39-17, Yugoslavia 35-21, U.S.A. 34-22, Czechoslovakia 33-23.

Maria beat Alexandria, who is in a match for the women's world title, from this position:



Maria is white. Black has just played 21... Ba3? 22. b4!! Qxb4 23. Rc3 Bb2 24. Rb3! c5 25. Rb1 and white went on to win in another 15 moves.

From the following position Maria beat the Bulgarian first board with the nice Bxa6!!

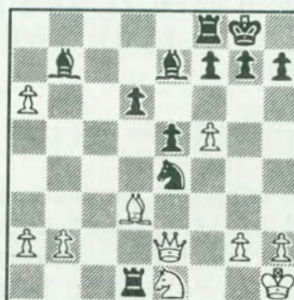

22. Bxa6 d5 (Maria)
23. a3 Bh4 24. g3 Bxg3
25. Kg2 Rxe1 26. Qb5
Bf4 27. Qxd5 Nf6 28. Qd6
Rc1 29. b4 Rc2+ 30. Kg1 Rd2

The Austrian Attack beat back

The following games are recent Black successes against 6.Bd3, the move most favoured in tournament practice. Opening notes based on Botterill's Pirc-Robatsch Defense, in Current Chess Opening Series.

Ljubojevic - Timman, Olympiad, Malta, 1980.

1.e4 d6 2.d4 Nf6 3.Nc3 g6 4.f4 Bg7
5.Nf3 0-0 6.Bd3 Nc6 (considered Black's best) 7.e5 d:e5 8.d:e5 Nd5 9.Bd2 Nb6!!
(Tricky transposition. White continues by rote Qe2, to prevent ...f6, but is immediately at a loss as to what to do with his Bishop. In book line white would be able to exchange on c6 and avoid backward pawn at d3: 9...Ndb4 10.Be4 f5 11.B:c6 N:c6) 10.Qe2 Nb4 11.Be4 f5 12.e:f5 e:f6 13.a3 f5 14.a:b4 f:e4 15.N:e4 B:b2 16.Rd1 Bf5 17.Bc3 B:c3+ 18.N:c3 Qf6 19.Ne5 Qe7 20.Rb1 a5! 21.b:a5 R:a5 22.Rf1 Qc5 23.Qd2 Re8 24.Rd1 c6 25.Rf3 Nc4 26.Qf2 N:e5 27.f:e Qxe5+ 28. Resigns

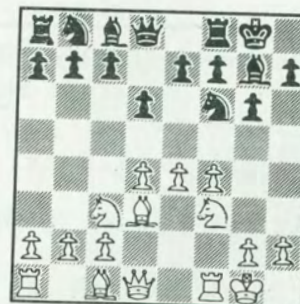

Eslon - Hoi. Hoi, a DK IM, won the Calela Open, Spain 1980, with 8/10, ½ ahead of GM Pomar.

1.e4 d6 2.d4 Nf6 3.Nc3 g6 4.f4 Bg7 5.Nf3 0-0 6.Bd3 Na6 7.e5 Nd7
8.Ne4 c5 9.Neg5 h6 10.N:f7 R:f7 11.e6 Rf6 12.e:d7 B:d7 13.0-0 c:d4
14.N:d4 Nc5 15.Be2 Qb6 16.Kh1 Raf8 17.Nb3 Ne6 18.Bc4 Kh7 19.Qe2 N:f4
20.B:f4 R:f4 21.R:f4 R:f4 22.Q:e7 Bc6 23.Qe6 B:g2+ 24.K:g2 Qf2+
25.Kh1 Qf3+ 26.Resigns

About here you may be asking yourself what happened to Texas Knights. Where's Mednis? Where's Brieger's follow-up to The Adjudicator's Quiz? Where did the other eight pages go? The photos? The graphics?

The answer lies within the financial report from TCA secretary-treasurer, Charles Davis.

"Texas Knights funding.....if we continue to publish TK...at the current cost, we would require 950 members @\$5.00 each to publish on a bi-monthly basis, or 1187 members on a \$4.00 annual renewal basis to sustain its publication.

"The 950 or 1200 membership is possible to attain. However, we have published and mailed out two issues and as a result have shown an increase in new and renewed members of only 57 members since last accounting in August, 1980. We now have 561 members who are current..."

The nitty gritty is that one issue of TK like the last one costs in the neighborhood of \$900, printing, mailing, all. (Granted we mailed out one issue to all expired members as a promotion -- 1000 copies).

Our checking account balance as of Dec. 31, 1980 was \$1,083.29. It doesn't take a C.P.A. to tell us we are walking on thin ice.

There are some bugs in the system, as Doonesbury might say. For example: Sixty (60, that is) Texans walked away from the last Southwest Open still owing TCA dues. We even know who they are -- even know how they "escaped."

I was tempted to white-out their names on the crosstable as a cheapshot.

Worse news is this: Many ex-TCA members --who play in TCA events-- see no value in the organization -- see no value in the magazine. An informal poll among them indicated that the only things they would want to see in TK are cross tables, unannotated games, and news of state chess events. Period.

News of statewide chess events can be found in the tournament guide section of Chess Life, of course.

Crosstables can be purchased for \$3.00 from USCF. (Much less expensive than the cost per page of the SWO in this issue).

Unannotated games come by the batch in books, can be purchased from West Coast purveyors by the tournament load.

So, then, what should a state magazine be? As your editor, I put together my ideas in the past two issues.

This one comes up short in every way. But then, so does our bank balance.

So much for the sermon from Mount Bonnell. What's needed here is a solution.

Some have suggested that we print up a montly one-or-two page newsletter, bare bones. (This forgets that the postage would double or triple, depending on bi-monthly or quarterly publication to monthly).

Others encouraged a membership drive. I tried this on the national level. I think I'll pass on this one.

Illinois came up with a patron membership -- \$25 minimum donation -- which includes a monthly listing in the Illinois Chess Bulletin and a first-class mailing. This worked rather well for Illinois and is worth a try here, I believe. Think about it.

Late news: Hübner's withdrawal from the match. I called a couple of people about this. IM Bill Martz was on scene until a few days before the end. Everything looked "fine" at that time. Bill came back state-side and called in for the games. The 7th found Hübner making a "crucial oversight".

On the mend: Ken Smith, Linda Smith, and Art Riley. I've talked with all of them and report that they sound chipper after their respective hospital stays. I know you join me in wishing them continued improvement.

Texas Knights is the official publication of the Texas Chess Association, a not-for-profit organization dedicated to the promotion and education of chess throughout the state. Membership is available as follows: Resident (voting) membership, over 18, \$5.00 per year, \$4.00 renewal if received before expiration date. Texas jr. membership, \$4.00; \$3.00 early renewal. Family membership, \$5.00 first membership, \$1.00 per family member. Associate (not voting) membership, \$5.00 per year.

RENEWAL FORM:

Name _____ Street _____
 City _____ State _____ Zip _____
 Type: Regular _____ Jr. _____ (birthdate if junior) _____ Family _____
 Associate _____ New _____ Renewal _____:

Make check or money order payable to TEXAS CHESS ASSOCIATION, and mail to TCA Treasurer Charles Davis, 216 Hamilton Building, Wichita Falls, Texas 76301.

TOURNAMENT CALENDAR GRAND PRIX EVENTS ARE IN CAPS TCA events marked**

February 14 & 15	HOUSTON	***	May 3	EL PASO
February 21 & 22	TEXAS CHAMPIONSHIP, AUS.		May 16 & 17	WICHITA FALLS
March 14 & 15	HOUSTON		May 16 & 17	HOUSTON
March 28 & 29	COLLEGE STATION		May 23 & 24	EL PASO
April 17-18-19	EL PASO		June 20 & 21	HOUSTON
April 18 & 19	HOUSTON		July 18 & 19	HOUSTON
April 25 & 26	Ft. WORTH		August 1 & 2	(Ft. Worth*)

*tentative date pending solution to conflict in area.

Only those tournaments processed through the Clearinghouse will appear on the calendar. Detailed tournament information can be found in Chess Life's Tournament Guide.

Please send membership inquiries (and complaints) to Charles Davis, 216 Hamilton Bldg., Wichita Falls, Texas 76301. Bulk mail does not forward, does not return. Change of address notice to your secretary (Davis) is necessary for your continued delivery.

Editorial complaints, letters of abuse and other damaging mail should be sent to the Editor, address below. There is no guarantee they will be answered, however.

TEXAS KNIGHTS
 Lynne Babcock, Editor
 Box 9802, Suite 190
 Austin, Texas 78766

BULK RATE
 U. S. Postage Paid
 PERMIT No. 1048
 AUSTIN, TX 78710

